"The South 40"

by JAMES A. SMITH
EXTENSION AGENT

To answer some of the questions about cold injury to peaches, we need to point out that anyone can determine the damage by simply stripping back the flower petals. If the base of the pistil is a dark color and has shrunk, damage has occurred.

Peaches can take a lot of damage and still produce a full crop. Only 5% of the total blooms are needed to form fruit for a full crop.

* * *

It's time to begin spraying fruits. You can mix your own or buy a commercially prepared spray mix. A good mix contains Malathion, Methoxychlor and Captan.

You can pick up directions for mixing your own and a spray calendar from this office.

Remember, don't spray while fruit is in bloom. This will kill the bees.

* * *

The introduction of new agricultural chemicals becomes more expensive each year. There are at least 30 research steps, 100,000 man hours of testing, 8 - 10 years, and 6 -10 million dollars are required to get the first package on the shelf.

For each successful chemical, there are more than 7,000 that failed to meet the strict requirements.

* * *

With the ever increasing demand for land for highways, shopping centers, housing developments and airports, a place to produce food is becoming critical.

In this country there's 10 acres of land for every person, but when you consider available tillable land, there's only 3 acres per persons.

As more land goes into non-farm use, it's likely that food prices will continue to expand.

* * *

U. S. tobacco plantings should be up about 7% last year. Filter tip cigarettes account for 84% of the total production.

* * *

The final sales of Kentucky - Tennessee type fire cured tobacco closed March 15. Prices declined 1 to 10 cents per pound. The average price was 58 cents down 4 percent from the previous year.

We need to point out that we are getting whipped in yield by the boys in Tennessee and kentucky. They averaged 1908 pounds per acre in 1972, while we averaged in Virginia 1150 pounds per acre.

Consumers world - wide are clamoring for honey. Why? Because it's a "natural" food.

Last fall I talked with a New York County Agent about honey identified as "organic honey." The price was up 50c a jar for the "organic" product. Of course, there's no difference but just a gimmick to meet the needs of the consumer.

Last year honey prices were the highest they've been since 1947. At 31c a pound, they were 44% higher than a year earlier. The total 1972 crop was worth $67 million.

* * *

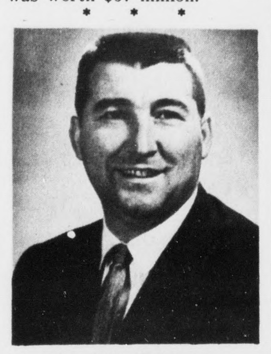

Rev. John Reisinger

Will Speak at Bible Baptist

A Bible Conference and Revival will be held at the Bible Church Apr. 9-15. The Bible Conference will be the 9th and 10th. There will be two separate services on Monday, one at 3 p.m. and one at 7 p.m. On Tuesday there will be three separate services, one at 10 a.m., 2 p.m. and 7 p.m. Rev. John Reisinger, of Pennsylvania, will be the main speaker for the conference and there will be many other out of town peachers to speak.

On April 11th the revival will begin and will go through the 15th. Services will begin each evening at 7;30 p.m. Rev. John Reisinger will be the guest speaker for the entire revival.

Pastor Earnie W. Lucas and the members of the church invite their friends in the Appomattox area to visit with them during their meetings.

Pre-Holy Week Service Planned

The second annual Pre-Holy Week service sponsored by the following local ministers and their churches will begin this Mon., April 9, at 7:30 p.m. Reverends J. A. Carter, C. L. Elliott, R. Q. Lawing, H. W. Pryor, J. P. Rose and Roy C. Wood. The following schedule will be followed throughout the week: Mon., April 9, at Jordan Baptist Church, Rev. R. Q. Lawing, speaking; Tues., April 10, at Springfield Baptist Church, speaker, Rev. J. A. Carter; Wed., April 11, at Morning Star, Rev. H. W.Pryor, speaker; Thurs., April 12, at mt. Airy, Rev. J. P. Rose, speaker; Fri., April 13, at Mt. Shiloh, Rev. C. L. Elliott, speaker; Sun., April 22 at Zion Baptist [Sunrise Service] Rev. Roy C. Wood, speaker. The general public is cordially invited to attend.

A very large crowd of members, visitors and friends attended the special service sponsored by the ladies Aid Society of the Zion Baptist Church last Sunday evening at 4 p.m. The Rev. E. T. Burton and his senior choir of the SweetUnion Baptist Church were the special guest. Rev. Burton delivered a very helpful and spiritual sermon from the subject: "The bed too short and the Cover too Narrow." All who were present enjoyed the guest message. The pastor of the church conducted the devotions and he was assisted by the Rev. R. Q. Lawing. Remarks were given by the president, Mrs. G. W. Wiggins and Mrs. O. W. Smith. The offering was very good. Lunch was served to the guest and friends by ladies of the Aid Society at the close of the program.

The general public is cordially invited to attend the annual ladies Day at the promise and Baptist Church this Sunday evening at 3 p.m. The Rev. W. R. Jones and his senior choir from the First Baptist Church of Lynchburg will be the guest. Mrs. Annie Harvey of the ladies Club will serve as mistress of ceremony, Scripture lesson will be given by Mrs. Ella Robinson. Prayer by Mrs. Pauline hancock, Welcome Address, Mrs. Frances McIvor, Response by Miss H. B. Stevens, Greetings from local church clubs, special music by guest choir; Sermon and offering.

Impressive services were held at the Galilee Baptist Church last Sunday morning. The senior choir rendered beautiful music. The message was enjoyed by all. Several visitors attended the service.

All churches are asked to make their report to Rev. Lawing for the annual Red Drive Drive. A list of all churches will appear in this section of the paper next week.

HOLLYWOOD

Hollywood Baptist Church observed Youth Sunday the 25th of March. We regret that two of the Youth Deacons names were omitted, they were Tony Webb and Roger Dale Franklin.

MRs. Raymond Franklin, Mrs. R. M. WEbb and Mrs. L. L. Webb attended the Bible School Clinic held at Liberty recently.

Mr. Thomas Woodall spent Friday night and Saturday with Mrs. Charlie Bagby.

Mr. James E. Maxwell was operated on today, Monday, at Virginia Baptist Hospital. His many friends wish for him a speedy recovery.

We are so glad Mr. Robert Coleman is home from the hospital and is improving nicely.

Little William Watson is sick with a throat and ear infection. We hope he may soon be well.

Mr. Clarence Coffey was a patient last week in the C & O Hospital in Clifton Forge. We hope him a speedy recovery. He is the father of Mrs. Thomas Woodall of Covington.

Rev. W H. Elder visited Mr. aand Mrs. W. H. Wingfield and family last week.

Much sympathy is extended the loved ones of Mrs. Vara Wood who passed away last week.

We are sorry to hear of the illness of Mrs. Lucy Deaner of Newport News. She is a sister of the late Clem Woodall,Sr.

We are glad to know Mr. and Mrs. James Webb and family who were sick last week are better.

Mr. and Mrs. C. R.Woodall and daughter, Susan, visited Mrs. M. L. Covington and Mrs. W. T. Covington Wednesday night.

We are very sorry to hear of the illness of Mr. Wilson Scruggs. May he have a speedy recovery.

Mr. and Mrs. Bennett Gilliam of Farmville spent a few days last week with his sister, Mrs. W. T. Covington.

We are very sorry to know Mr. E. A (Cap.) Covington continues ill. We pray he may soon be better.

Visiting Mrs. Charlie Bagby last week were Rev. W. H. Elder Mrs. Alfred Almond, Miss Brenda Almond, Kevin, Jeff and John Hendricks, Walker Webb, Mrs. M. L. Covington, Mr. Frank Chernault, Howard Chernault, Mrs. Bill Watson and William;, Miss Julia Wingfield and Mr. and Mrs. W. H. Wingfield.

We hope your church will cooperate.

The annual Cancer Drive is on. All church leaders are asked to render their service again this year. Supplies are being sent to all local churches.

The Calvin Statan Singers of Baltimore, Md., will render a musical program at the Appomattox Intermediate School on Monday evening after the third Sunday at 7:30. The general public is asked to come out and hear this family of unusual talent. The parents of the Statham are natives of Appomattox County. Let us all support them. The group is being sponsored by the Long Mountain Lodge of Masons.

The Promise Land Baptist Church is looking forward to rendering service in Washington, D.C.on the fourth Sunday in the month. We hope our friends will cooperate with us in making up the bus loads.

Rev. Samuel H. Zealy

Revival Services at Concord

Rev. Samuel H. Zealy, minister of the Farmville Presbyterian Church, Farmville, will be the guest speaker at Revival Services at New Concord Presbyterian Church, Rt. 1, Concord, April 8th through April 13th. The services will begin nightly at 7:30 p.m., a nursery will be provided.

Wilson T. Dowling is pastor of the church.

BECKHAM

APRIL 3 - Mr. and Mrs. Paul Burge visited Mrs. R. E. Mays and Mrs. Betty Edwards, of Buena Vista, Saturday.

Mr. Tom Moore of Piney River, had the misfortune for a tree to fall on him.He is in the Lynchburg General Hospital Visiting him recently were Mr. and Mrs. Robert Morris, Mr. and Mrs. L. E. Martin, Mrs. Fletcher Burge, Jr., Mrs. Charles Tweedy, Mr. and Mrs. Gibbs Martin, Mrs. Geraldine Moore and Miss Eunice Martin.

Mrs. Herman Moore was Sunday dinner guest of Mrs. Percy Reynolds.

Mr. and Mrs. Paul Burge visited Mrs. E. C. Jennings and Mrs. J. D. Ryon, of Concord, Sunday afternoon.

Mr. and Mrs. Watts Moore Leon, Mrs. Mundy Moore, and Mr. and Mrs. Bradley Wingfield visited Mr. and rs. Alfred Moore and Timmy Saturday night.

Mr. L. E. Martin had the misfortune to hurt his hand visiting him recently were Rev. Leon Lawrence. Mrs. Hamlett Drinkard, Miss Eunice Martin, Mr. and Mrs. Gibbs Martin, Mrs. Geraldine Moore, Gwen Moore, Mrs. W. A. Weakley, Mrs. Fred Weakley, Mr. and Mrs. Paul Burge, Mr. and Mrs. W. A.Harse, Mrs. Elsie Fairfield, Mr. and Mrs. Everette Martin, E. W. , Mr. and Fletcher Burge, Jr., Judy, Ricky, Mr. and Mrs. Charles Tweedy, Michelle and Tracy.

Mr. and Mrs. T. R. Martin, Mrs. Tommy Wilhoit and Dusty visited Mr. and Mrs. Robert Morris, Melamie and Mrs. S. G. Martin Saturday night.

SAVE SAVE
SAVE ON BEEF

PREMIUM GRADE

Front Quarter lb. 84¢
Side (Will sell 50% Front 50% Hind) lb. 90¢
Hind Quarter lb. $1.02

Cut per your specifications - wrapped and quick frozen.
Prices guaranteed through April 16
Compare our prices with supermarkets
Call now and save up to 25% on Premium Meats
Call 352-3751

Appomattox Frozen Food Lockers
Serving Freezer owners for 27 years!

When Your OPTOMETRIST Prescribes Glasses And Your REGISTERED OPTICIAN at EHRICH'S Fills Your Prescription, You Also Get The Guidance of a FASHION EYEWEAR CONSULTANT

No Wonder So Many Have Said —
See EHRICH'S And See Better
See EHRICH'S And Look Better
to Avail Yourself of Our COMPLETE SERVICE
Dial 845-1533
EHRICH'S
1107 Main Street
Lynchburg, Va. 24504

Cash Discount Sale
$3.00 Discount On Any New Tire or New Retread

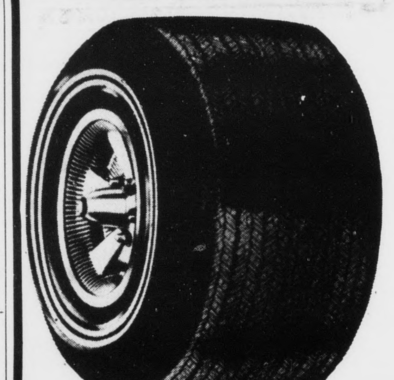

Yes, Pay Cash and Save $3.00 per tire

DELTA NEW TIRES
DEL-FIRE 4 POLYESTER SMOOTH RIDING

CORD	REGULAR PRICE	DISCOUNT PRICE	
E 78 X 14	$22.00	$19.00	Plus Tax
F 78 X 14	23.00	20.00	and Old Tire
H 78 X 14	28.00	25.00	
G 78 X 15	26.00	23.00	
H 78 X 15	28.00	25.00	

NEW RETREADS

CORD	REGULAR PRICE	DISCOUNT PRICE	
650 x 13	$11.95	$8.95	Plus Tax
775 x 14	11.95	8.95	and
825 x 14	12.95	9.95	Old Tire
A 78 x 13	12.95	9.95	
F 78 x 14	11.95	8.95	
H 78 x 15	16.95	13.95	

Sale Ends April 15th

BANKAMERICARD — master charge THE INTERBANK CARD

Webb's Tire Co., Inc.
CONFEDERATE BOULEVARD PHONE 352-7180 APPOMATTOX, Va.

What do you want... a low cost 2-bath home?

Jim Walter builds a better buy!

Does this scene sound familiar? Dad is hurriedly getting ready for work . . . the kids are dressing for school or play . . . everyone is trying to use one little bathroom at the same time, and it's mass confusion. Is this any way to start your day? Of course not, but Jim Walter has the answer to your dilemma . . . a LOW COST two-bathroom home . . . three different models. Jim Walter also builds one-bath homes, and you can choose from more than 20, one to four bedroom homes . . . all low in cost.

Heavy emphasis is placed on QUALITY! Jim Walter CUSTOM builds on your property using tried and true construction methods and building materials that have been especially selected for long life and low maintenance. You will have to paint and touch up once in a while, but you'll be doing it less often than your neighbors who aren't living in a Jim Walter-built home.

■ OVER 20 "BETTER BUY" MODELS
■ BUILT ON YOUR PROPERTY

Getting back to LOW COST, if you're really budget-minded, here's how to save even more money. Jim Walter will build almost ANYWHERE, on your property, completely finishing the outside in EVERY detail but stop at almost any stage of inside completion . . . you do the rest and save money. The more interior work you do, the more you'll save. We'll even furnish the materials and include their cost in your mortgage if you like.

INSTANT MORTGAGE FINANCING to qualified property owners

Write, call or come by today for complete information on the low cost of building on your property and learn how qualified property owners can get INSTANT MORTGAGE FINANCING. For your convenience, Jim Walter display parks are open daily 8 A.M. until 8 P.M. and 8 A.M. until 6 P.M. Saturdays and Sundays. It's your move! Move up to a "better buy" home by Jim Walter.

A Complete Line of Second Home Cottages
Lynchburg, Virginia 24522
Highway 29 South
P. O. Box 4294 Phone :239-6929
OPEN 8 'til 8 Weekdays — OPEN 'til 6 PM Sat. & Sun.

When you think of a new home . . . think of Jim Walter Homes
JIM WALTER HOMES (Mail to nearest office)
I would like to have more information and the cost of building on my property. I understand there would be no obligation to buy and that you would give me these facts free of charge.
NAME
ADDRESS
CITY STATE
Telephone (or neighbors)
If rural route please give directions
I own property in County.

Party at Ivy Post Honors Miss Wilson

Mrs. E. V. Butler of 5046 Fort Avenue, Lynchburg, entertained on Saturday, March 31, 1973, with a luncheon of spring appointment at the Ivy Post honoring her niece, Miss Jane Beverly Wilson, bride-elect.

The marriage of Miss Wilson to Edward Wilkerson will be an event of 7:30 o'clock the evening of April 7th, in the Memorial United Methodist Church in Appomattox.

Invited to the party were attendants in the Wilkerson - Wilson wedding and friends of the honoree including her mother, Mrs. John Hannon Wilson, and Mrs. Walter Clyde Wilkerson, mother of the bridegroom.

Mrs. Butler gave Miss Wilson a corsage and a gift of silver and Miss Wilson gave each of her attendants a gift at this time.

Honored

Mrs. Margie Doss entertained in honor of Miss Brenda Goin, bride-elect, with a lingerie shower on Sat., Mar. 31st at 7:30 p.m.

Yellow and white, being the color scheme for the wedding, was carried out in decorations for the shower.

The marriage of Miss Goin to Kenneth Inge will be an event of April 14, 1973 at New Hope Baptist Church.

Among those attending the shower were Mrs. Joe Goin, mother of the bride-elect, Mrs. Holmsley Inge, Jr., mother of the bridegroom, Mrs. Alice ...ess, grandmother of the bride-elect, members of the bridal party and friends of the honoree.

Honors Bride Elect

Mrs. William W. Dickerson, Jr. honored Miss Brenda Goin with a miscellaneous bridal shower in the afternoon of Saturday, March 31st at the home of Mrs. George W. ...

Guests included Mrs. Joseph Goin, mother of the bride-elect, Mrs. Holmsley Inge, Jr., mother of the bridegroom, relatives and friends.

Shower Honors Bride-Elect

Miss Brenda Goin was honored with a miscellaneous shower at New Hope Baptist Church on March 24th at 7:30 p.m.

Yellow and white, the color theme for the wedding, was carried out in the decorations.

Miss Goin's marriage to Kenneth Inge will be an event of April 14, 1973 at New Hope Baptist Church at 8:00 p.m. Invitations are not being issued but friends and relatives are invited to attend.

SHOWER HONORS BRIDE ELECT

Mrs. Barbara Dickerson, Miss Dianiah Goin and Miss Janice Glenn, entertained in honor of Miss Shirley Thomas, bride elect, with a miscellaneous shower in the home of Mr. and Mrs. Walker Covington on Saturday night, March 31.

Among the guest invited were Mrs. Daniel Thomas, mother of the bride elect, Mrs. Gene Huskey, mother of the bridegroom, and friends and relatives of the couple.

Luncheon Honors Bride Elect

Miss Jane Beverly Wilson was honored on Thursday, March 29, 1973, with a buffet luncheon at the Holiday Inn, South, Lynchburg. Hostesses for the luncheon were her co-workers at the Chesapeake and Potomac Telephone Company.

The hostesses presented Miss Wilson, bride-elect, with a gift of china.

Alumnae Luncheon

The Appomattox Chapter, Longwood Alumnae Association will hold it's annual Spring Luncheon April 14, 1973 at 1 p.m. at Maudes Restaurant. All interested alumnae and any junior or senior high school girl planning to attend Longwood is invited to attend. Please contact Carolyn Coleman, President of the Chapter to make reservations. 352-5191

Tea Honors Miss Wilson

Mrs. Harold Y. Spencer and her daughter, Miss Mary Yancey Spencer, of 2 Evergreen Avenue, in Appomattox were hostesses for a tea at their home honoring Miss Jane Beverly Wilson on Sunday afternoon.

Miss Spencer will be a bridesmaid in the wedding of Miss Wilson and Edward Scott Wilkerson on Saturday evening at 7:30 o'clock in Appomattox Memorial United Methodist Church. After the ceremony Mr. and Mrs. John Hannon Wilson, the bride's parents, will be hosts for a reception in the Fellowship Hall of the church.

The refreshment table was centered with an arrangement of spider mums and seasonal floral arrangements decorated the rooms of the Spencer home.

Guests invited to the tea were Mrs. Wilson, mother of the bride-elect, Mrs. Walter Clyde Wilkerson, mother of the bridegroom, attendants of the bride-elect and friends and relatives of the honoree.

Shower Honors Bride Elect

Miss Glenda Dale Paulette, of Route 1, Appomattox, was honored on Saturday evening, March 31st with a miscellaneous shower at Evergreen Community Center.

Hostesses for the occasion were Mrs. Dorothy P. Hamlet, Mrs. Frances H. Paulette, Mrs. Ayrie A. Paulette and Mrs. Sue P. Bishop.

The wedding of Miss Paulette and Mr. Warren Daniel Hackett will take place the evening of April 28th at 7:30 in Evergreen Baptist Church. Miss Paulette's parents, Mr. and Mrs. David Edward Paulette will be hosts for a reception, entertaining in the social hall of the church immediately following the ceremony.

Guests attending the shower included Mrs. David E. Paulette, mother of the bride-elect, relatives and friends of the honoree.

Society News

IF YOU HAVE SOCIAL ITEMS,

PLEASE CALL 352-8215

David Caldwell and Gladys Reynolds left Monday for Chicago on a business trip for Appomattox Garment Company. They will be joined there by other Company representatives from the New York Office.

* * *

Congratulations to Mr. and Mrs. Clarence E. Webber, Sr. on the arrival of their new daughter, Virginia Rose on March 20, 1973.

Visiting in the home of Mr. and Mrs. Clarence E. Webber Sr., this past week were Mrs. Robert H. Goin and daughter, Penny of Appomattox, also Mrs. Dave Hogan and son, Mike and Mr. and Mrs. John H. Tillman all of Lynchburg,. Va.

* * *

Those visiting in the home of C. W. Slayton of Pamplin were Mr. and Mrs. C. W. Slayton, Jr. and daughter, Sonya, and son, Alex of Roanoke.

* * *

Mr. and Mrs. E. L. Almond of Madison Heights and Mrs. A. C. Newcomb of Lynchburg were dinner guests on Sunday of Mr. and Mrs. S. J. Evans.

* * *

Piano Recital

"Around The World In Song" piano recital by the students of Mrs. Virginia Carnefix will be presented on April 10, at 7:30 p. m. at the Appomattox Primary School Cafeteria. Students will play pieces from different counties of the world.

The program will present the following students:

Mike McCoy, Ray Goode, Charles Womack, Lisa Rogers Bobbie McFaden, Dawn Rosser, Donna Elder, Sharon Roach, Laura Shorter, Shelly Davidson, Dave Caldwell, Sharon White, Frances McFaden, Pam Guill, Rita Reynolds, Michelle Crowe, Denise Webb, and Tina Shorter.

Mrs. Isabelle Grady had her niece and her husband, Mr. and Mrs. Clifton Maddox of Alexandria visiting her on Saturday evening. They also visited in the homes of two other aunts, Mrs. Julia Giles and Florence Wooldridge.

* * *

Miss Dorothy Sears of Petersburg visited her mother, Mrs. J. E. Sears over the week end.

* * *

Nancy Doss, a little seven year old girl who got her foot caught in a lawn mower last Saturday, is in the Lynchburg General Hospital. She will undergo surgery today, Thursday. Her friends will want to remember Nancy with cards.

* * *

Mr. and Mrs. Leonard Barnwell and son, Bruce, of Greensboro, N. C. spent the past week-end with Mr. and Mrs. Thomas Richardson.

* * *

Mr. and Mrs. Carlton D. Wayne have returned from Sulfolk where they went on March 29th to greet their new grandson, Carlton Wayne Savage, son of Mr. and Mrs. Edgar R. Savage. Mrs. Savage is a grandaughter of the late Mr. and Mrs. James Burkley Drinkard of Appomattox County and of the late Mr. and Mrs. Edwin Douglas Wayne of Prince Edward County.

* * *

Join The Scientists

The Pap test has saved many thousands of women from uterine cancer. Your contribution to the American Cancer Society will help scientists develop other tests and treatments to win the war against this disease.

It Hits All

Cancer is no respecter of age, class or color. Everyone has a stake in wiping it out. Give to the American Cancer Society.

Shower Honors, Bride-Elect

Mrs. Kathryn Morris, Mrs. Beverly Shorter, and Mrs. Carolyn Chambers entertained with a lingerie shower, honoring Miss Glenda Paulette, March 7 at the Rescue Squad Building.

The bridal motif was carried out in decorations and refreshments of green and white.

Guests invited included Mrs. David Paulette, mother of the bride-elect, Mrs. Hampton Hackett, Jr., mother of the bridegroom and friends of the bride. The honoree received many lovely gifts.

SHOWER HONORS BRIDE ELECT

Miss Mary Nell Doss was honored with a miscellaneous bridal shower on March 21.The shower was given by Mrs. Helen Trent at the Appomattox Rescue Squad. The room was accented with spring flowers.

Mrs. Virginia Doss, mother of the bride, relatives and friends of the bride presented her with many nice and useful gifts. The honoree was also presented a corsage.

The marriage of Miss Doss to Mr. Richard Englesbe will be an event of June 23 at Liberty Baptist Church in Appomattox.

Artist Honored

An exhibition of the Art Works of Mrs. Helen B. Shouse, art teacher at Sandusky Junior High School, Lynchburg, opened on Sunday at 3:00 p. m. at the Lynchburg Art Club at 1011 Rivermont Avenue.

Mrs. Shouse, a former resident of Appomattox, is listed in Who's Who in American Art, Who's Who in American Women and Who's Who in the South and Southwest. Her accomplishments in this field are numerous and this one-man show offers variety and appeal to all ages and tastes of viewers.

Civic pride and cooperation among citizens of this community can and will make this a better place to live in.

Miss Bonny Eloise Bruce

Announce Engagement

Mrs. Reba H. Bruce announces the engagement of her daughter, Bonny Eloise, to Fredrick L. Thomas, son of Mr. and Mrs. Lordon D. Thomas, all of Appomattox. The bride-elect is the daughter of the late Emile T. Bruce.

The wedding is planned for the evening of June 16th at 7:30 in Evergreen Baptist Church. Although no invitations are being sent friends and relatives are invited to attend.

Miss Bruce is a graduate of Appomattox High School, Ferrum Junior College and Madison College where she majored in Elementary Education. She is presently employed with the Appomattox County School System.

Mr. Thomas is a graduate of Appomattox High School. He is presently employed with Mead Paper Company in Lynchburg.

COUNTY LIBRARY STORY HOUR DATES

The Appomattox County Library has Story Hour dates as follows:, April 10, May 1, May 15 and May 29.

There will be no Story Hour April 24.

The Appomattox County Library will be closed April 20, 1973 and April 23, 1973 for Easter.

FAT OVERWEIGHT

The Odrinex Plan can help you become the slim trim person that you would like to be. Odrinex has been used successfully by thousands all over the country for 14 years. Get rid of excess fat and live longer.

Odrinex is a tiny tablet and easily swallowed. Contains no dangerous drugs. No starving. No special exercises Odrinex Plan is available in regular and economy sizes.

You must lose ugly fat or your money will be refunded. No questions asked. Accept no substitutes. Sold with this guarantee by:

REVCO EVERY DAY IS SAVINGS DAY AT REVCO

PRE-SEASON BUYS in Better Used Cars!

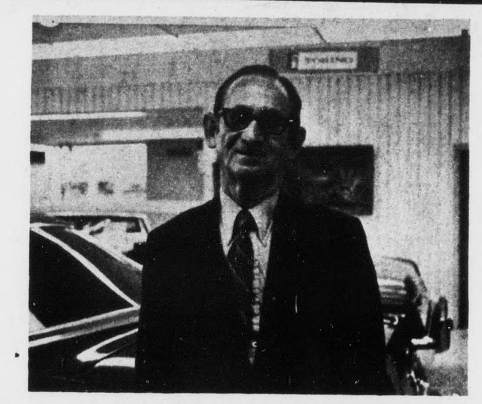

J. J. MORRIS, SALES MANAGER

1972 FORD
L.T.D. - 4 Door Hard Top - Braughan - 400 Cubic Inch Motor - Fully Equipped Including Factory Air - Vinyl Top - AM & FM Radio -

1971 FORD
L.T.D. - 2 Door Hard Top - V-8 Motor - Fully Equipped Including Factory Air & Vinyl Top

1971 PONTIAC
LEMANS - 2 Door hard Top - V-8 Motor - Fully Equipped Including Factory Air -

1970 DODGE
CORONET - 4 Door Hard Top - V-8 Motor - Fully Equipped Including Factory Air -

1968 FALCON
2 Door Sedan - 6 Cylinder Motor - Automatic Transmission - Radio -

1967 FORD
GALAXIE 500 - 4 Door Sedan - V-8 Motor - Fully Equipped Including Factory Air - Extra Clean - One Owner -

1971 PINTO
2 Door - 4 Speed Transmission - Radio & White Wall Tires

1969 MUSTANG
MACH I - 2 Door hard Top - V-8 Motor - Automatic Transmission - Radio - White Walls & Wheel Covers

1968 FORD
GALAXIE 500 - 2 Door hard Top - V-8 Motor - Automatic Transmission - Radio - Factory Air - Vinyl Upholstery -

1966 FORD
8 Passenger COUNTRY SQUIRE Station Wagon - V-8 Motor - Fully Equipped Including Factory Air - Luggage Rack

- TRUCKS -

1970 JEEP
Pickup - 4 Wheel Drive - Extra Clean - V-8 & Radio

1970 FORD
XLT RANGER Pickup - V-8 Motor - Radio - Two Tone paint - Real Clean -

We Have a Full Line of Campers of All Kinds . . . Slide In Campers . . . Pickup Trucks . . . Body Covers . . . Mini Homes . . . Travel Trailers . . . Apache Campers . . . Solid State And Tent Type.

LAWSON FORD, INC.
Phone 352-8221
Route 460 West — Virginia Dealer License No. 2 — Appomattox, Va.

What a difference!
compare a home with your apartment!

WHY PAY RENT? YOU CAN OWN YOUR OWN HOME AND PUT THE RENT MONEY IN YOUR OWN POCKET.

MORE SPACE . . . MORE CONVENIENCE . . .
MORE REAL LIVING FOR LESS THAN RENT!

Here's a "must-see" home if you are living in an apartment! It has unbelievable space . . . room for everyone . . . room for everything and for less per month than the rent you are now paying.

WOULD YOU BELIEVE! THAT YOUR FAMILY INCOME COULD BE AS MUCH AS $12,000.00 TO $14,000.00 YEARLY AND STILL QUALIFY FOR 100% FINANCING ON A NEW HOME. NO DOWN PAYMENT, NO CLOSING COST, WITH THE LOW INTEREST AVAILABLE – 7 ¼ %

COME SEE US TODAY OR CALL US.

National HOMES 32 YEARS OF LEADERSHIP — McGrath Construction Co. — Equal Housing Opportunities

MORE FAMILIES LIVE IN NATIONAL HOMES THAN ANY OTHER HOMES IN THE WORLD